



Elke vorm is mogelijk

**Voorbeeld uit de praktijk
Vlietparkbrug te Wateringseveld**

Gerard Vernooij

Opdrachtgever:

Ontwikkelingscombinatie Wateringseveld

Ontwerper

- Wissing stedenbouw en ruimtelijke vormgeving
- Dhr. Ir. P. Verschuren

Aannemer:

- BAM CIVIEL Zuid – West te Breda
- Projectleider: Gino Jongmans
- Uitvoerder: René Goosens

Engineering:

DMC (voorheen Multiconsult)

Romantische Engelse Tuinen

Folley

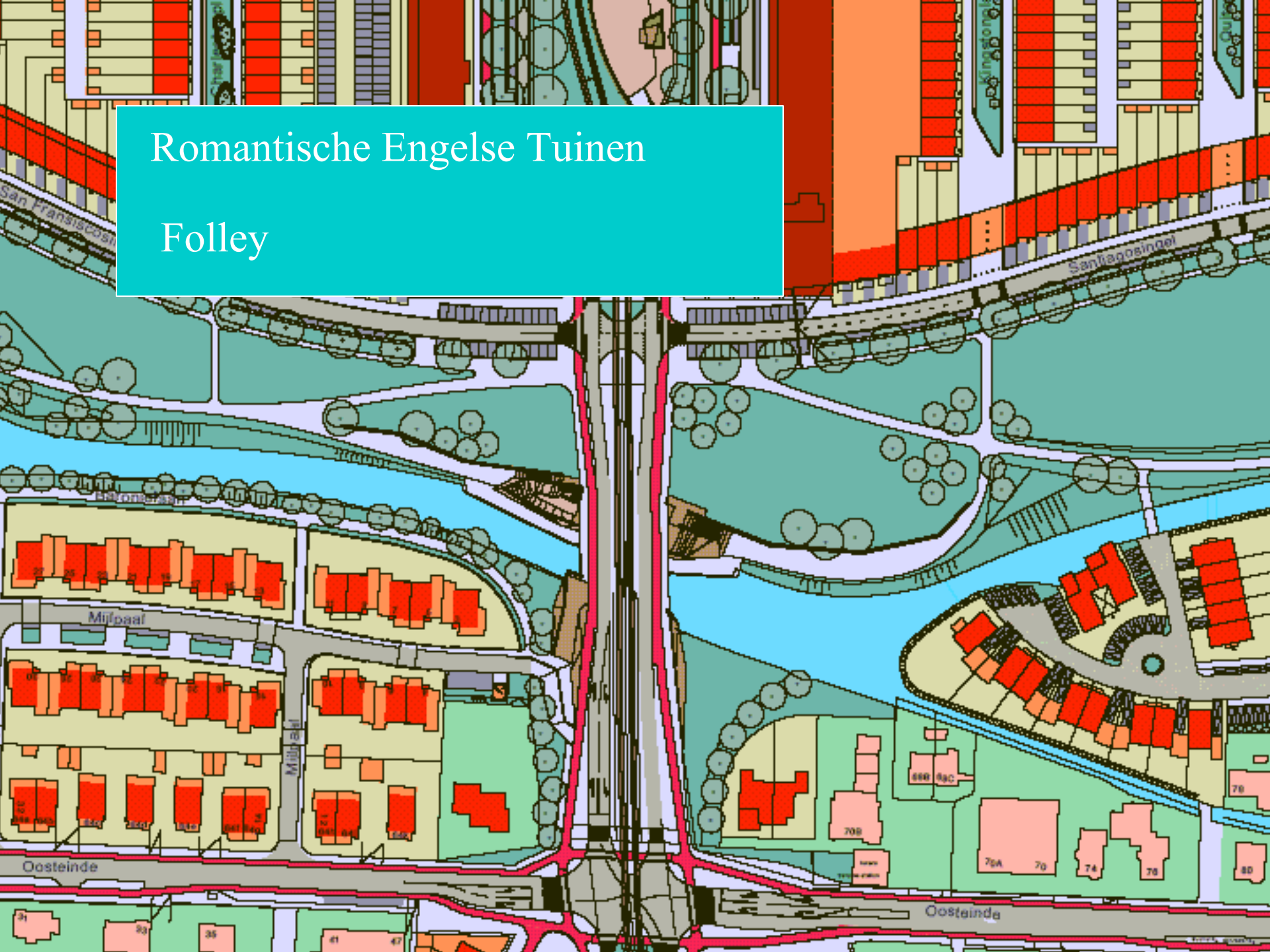



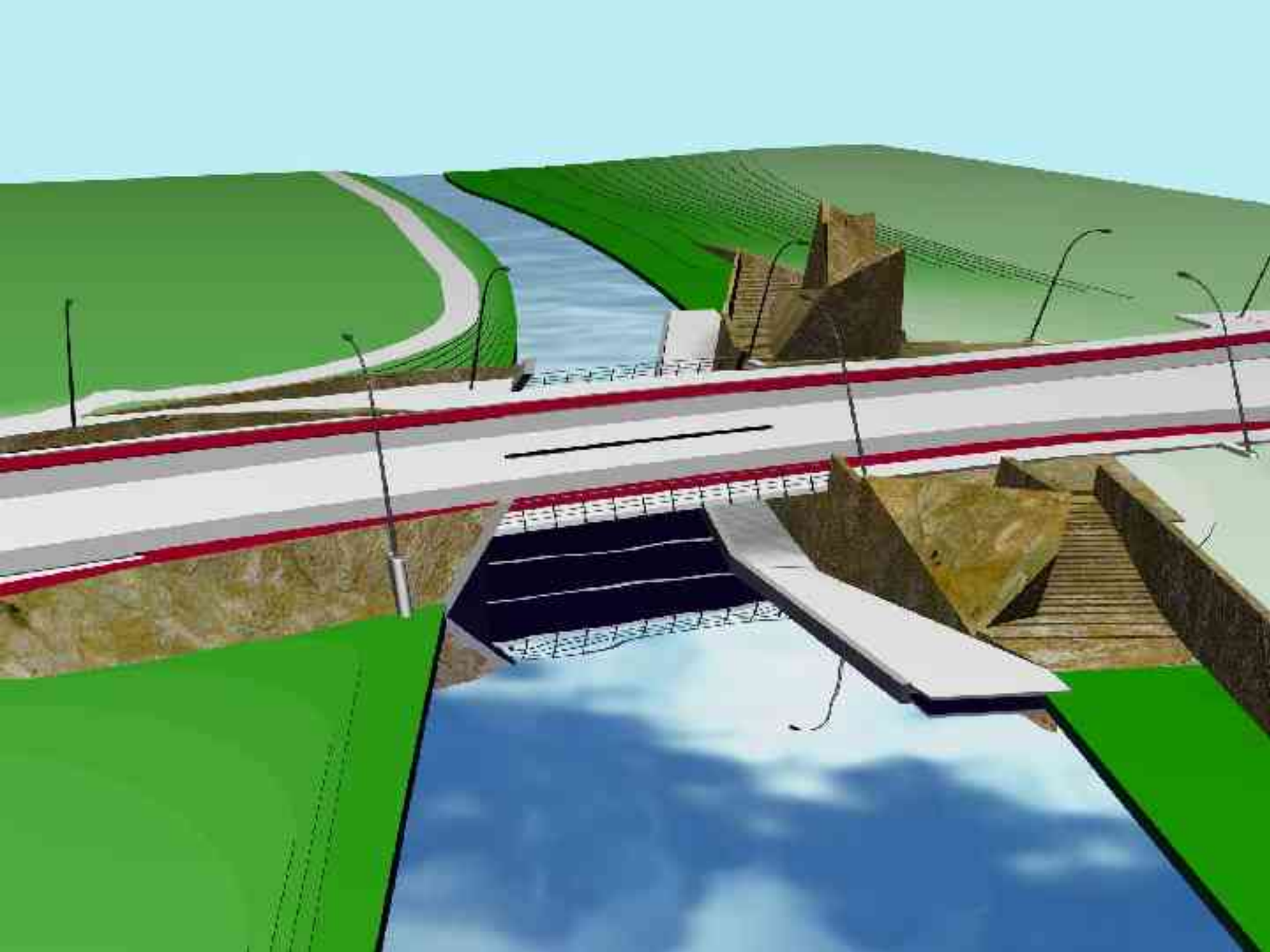

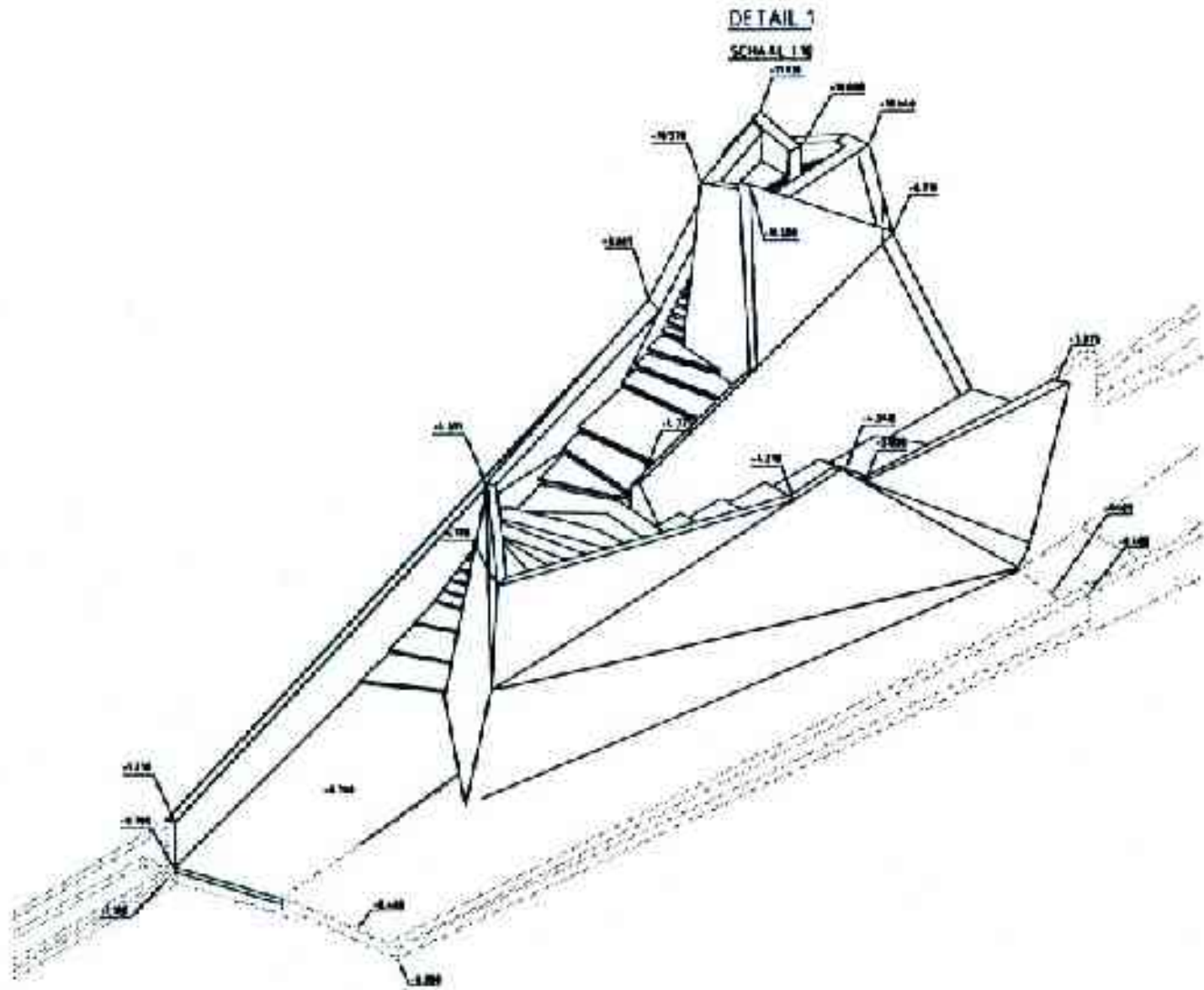

DETAIL 1

SCHNITT 1

ISOMETRISCHE PROJECTIE

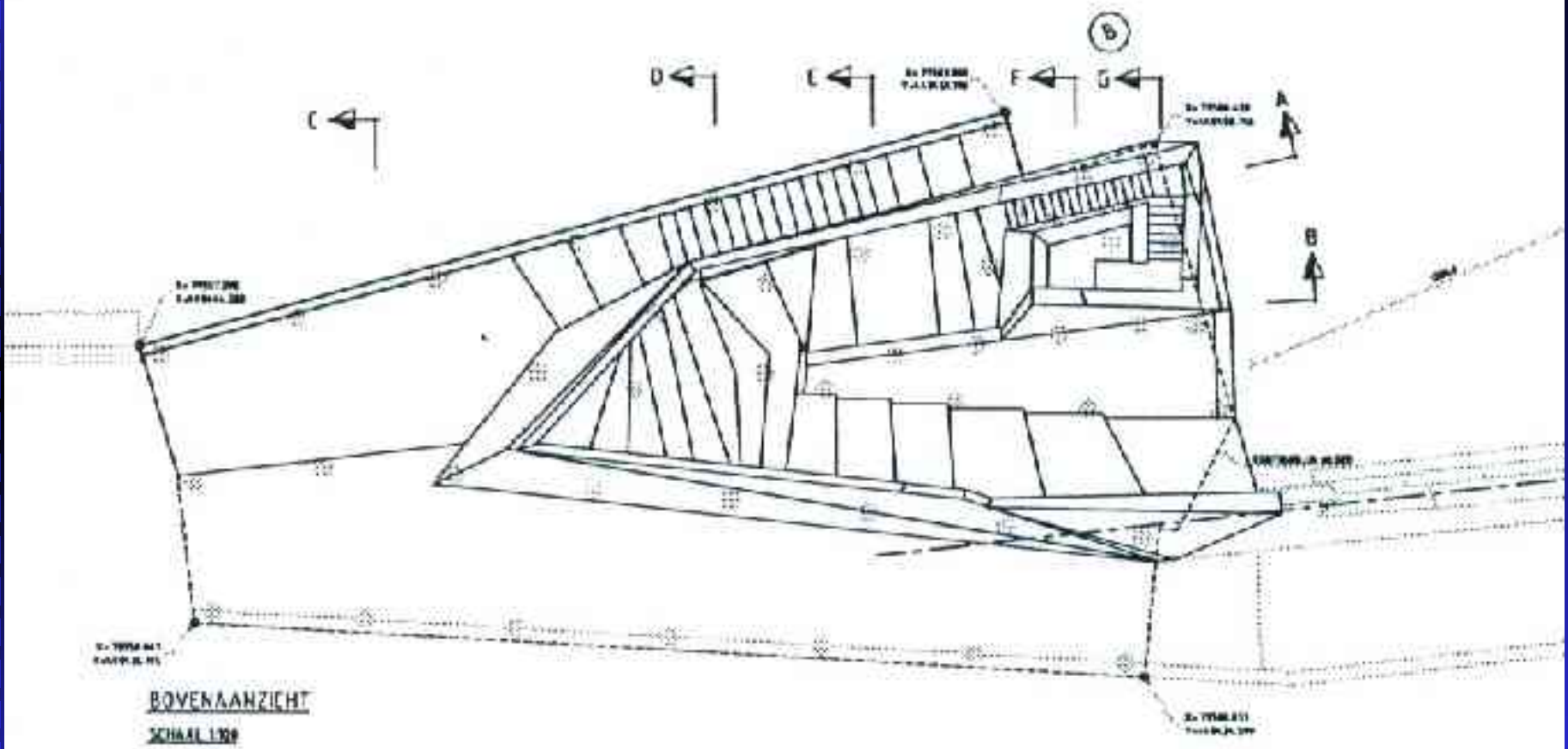

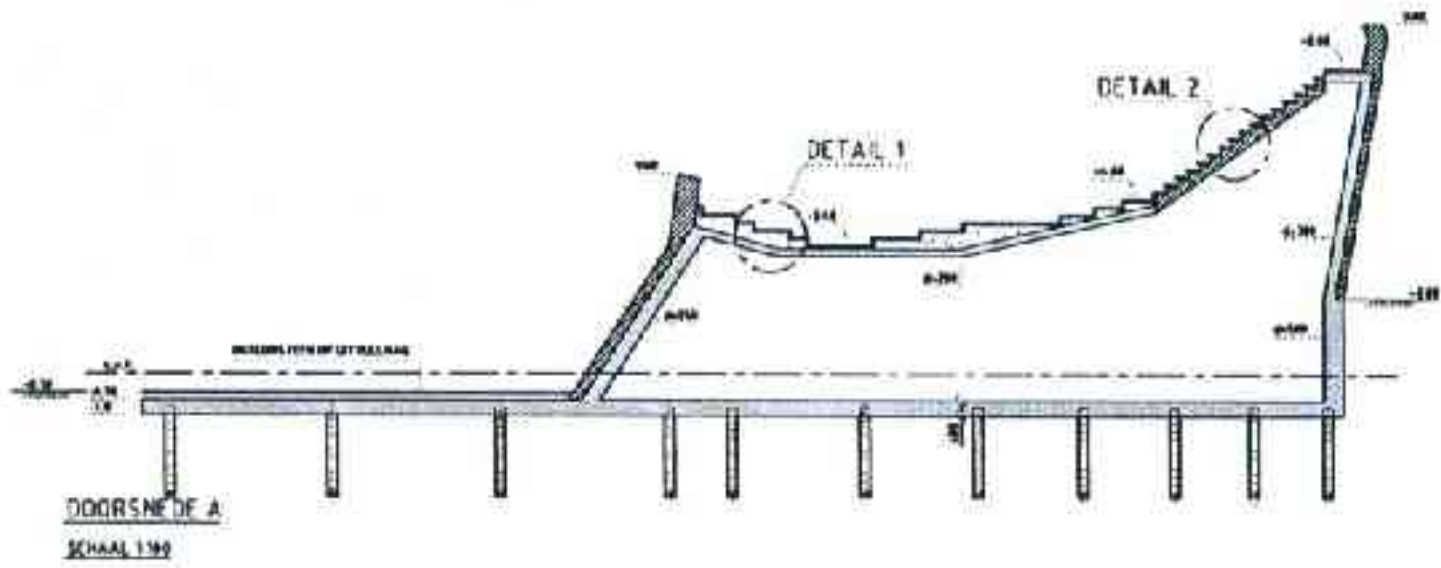
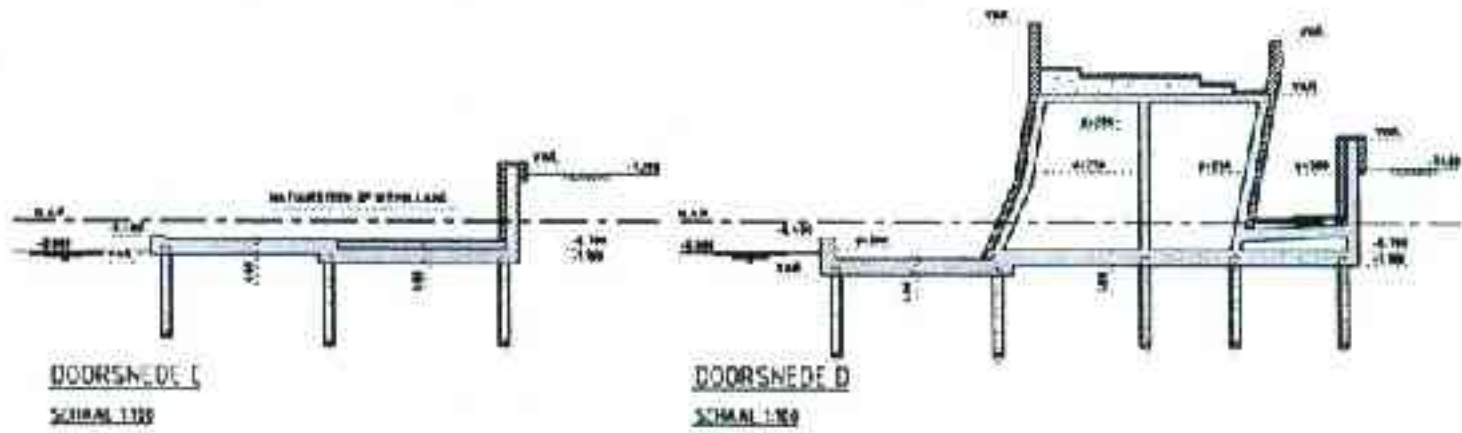

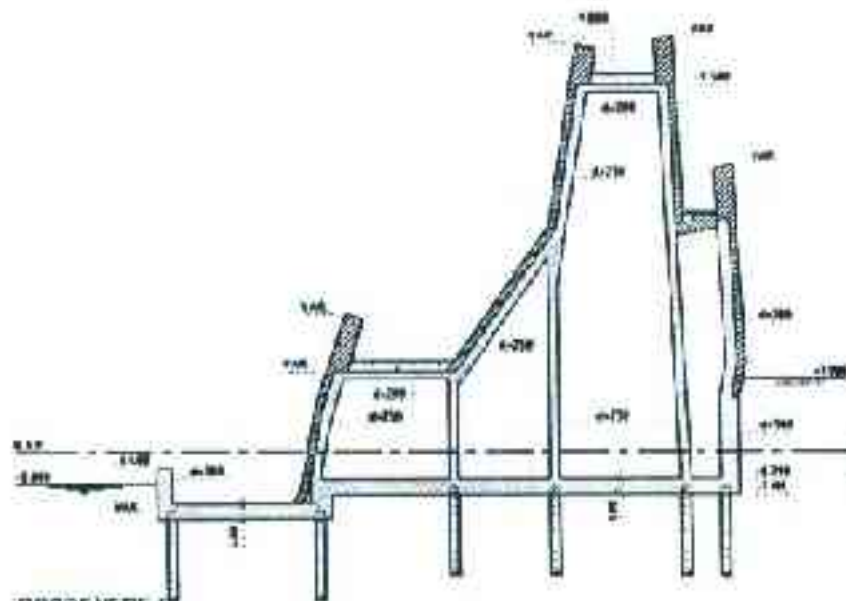

DOORSNEDE F
SCHAAL 1:100

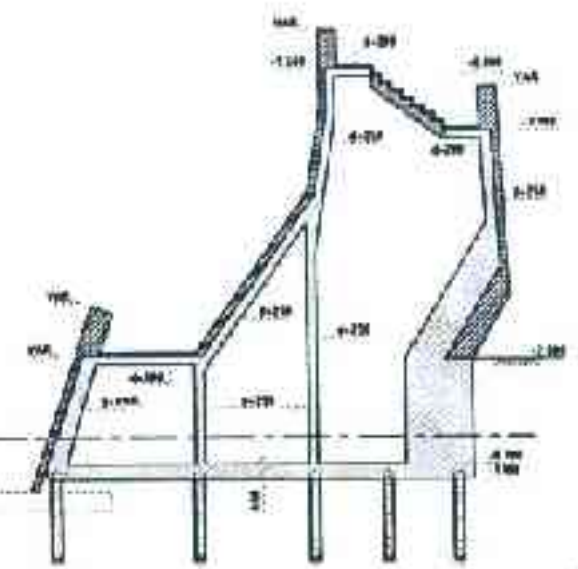

DOORSNEDE G
SCHAAL 1:100

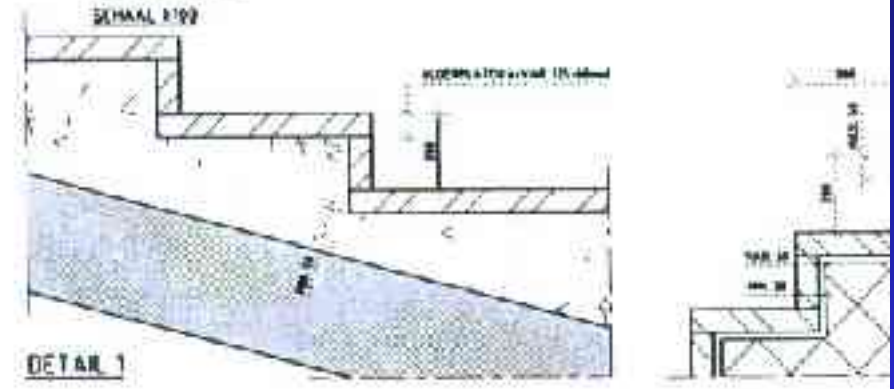

DETAIL 1

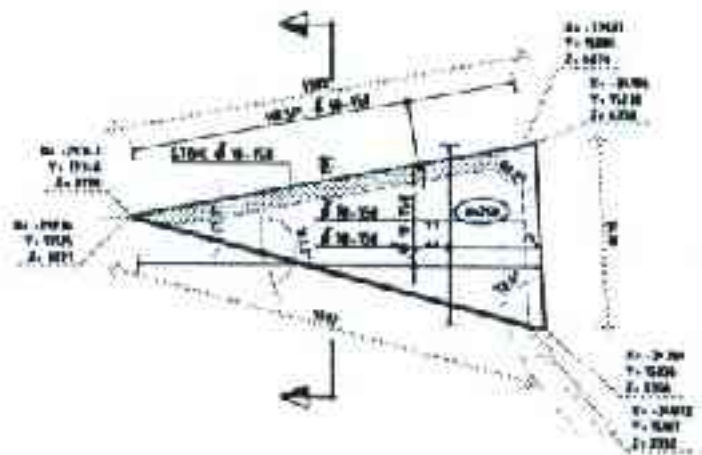
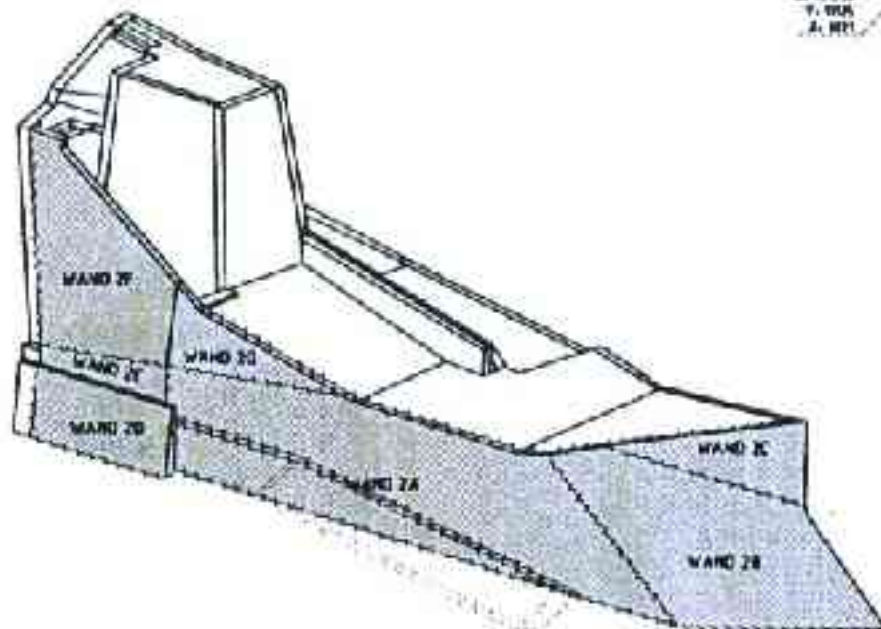

WAND 2C
SCHNITT 158



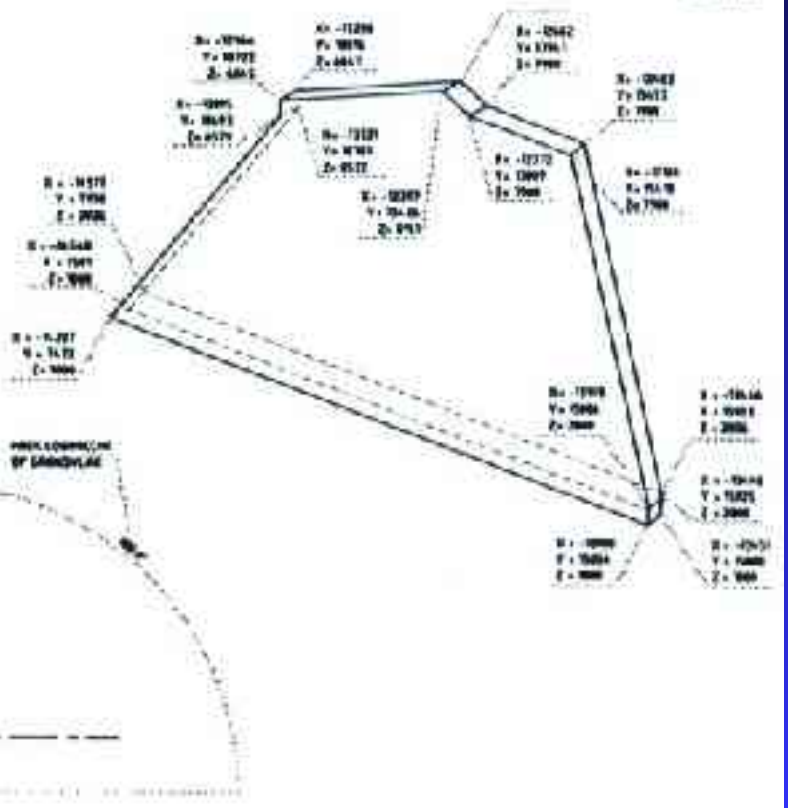
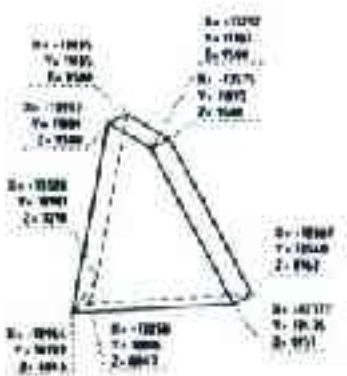
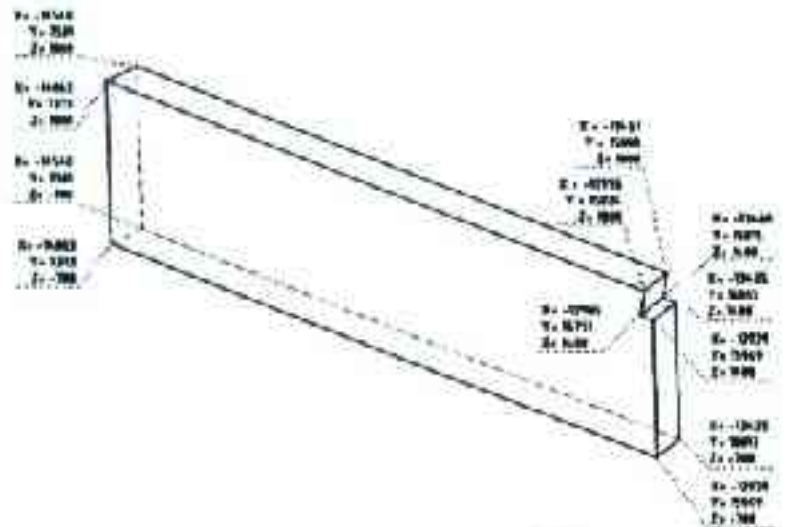
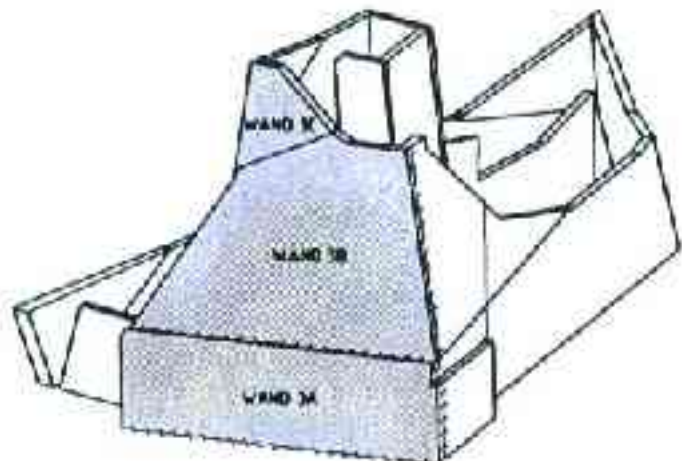

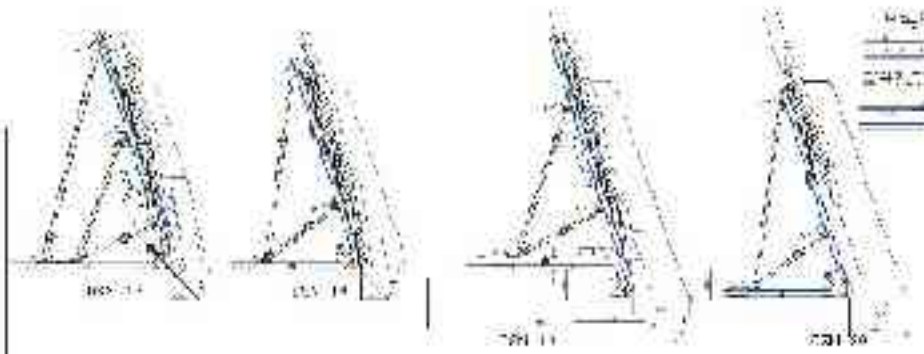
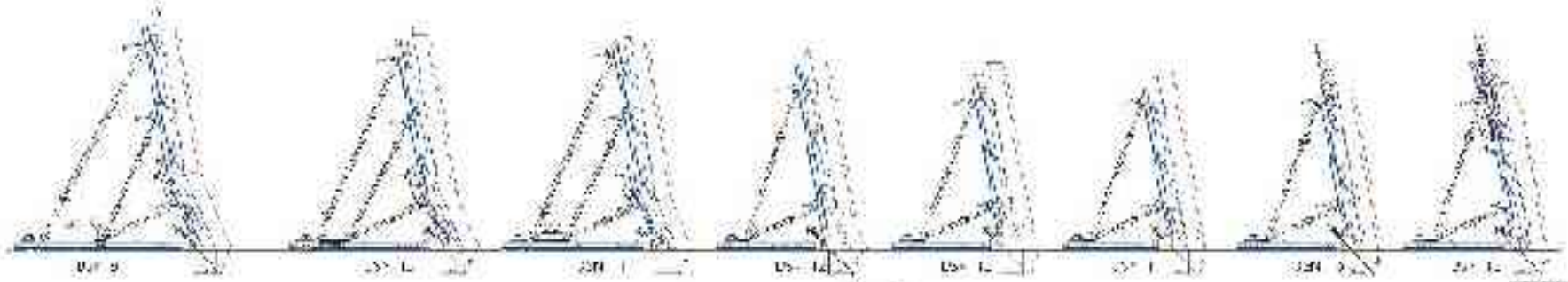
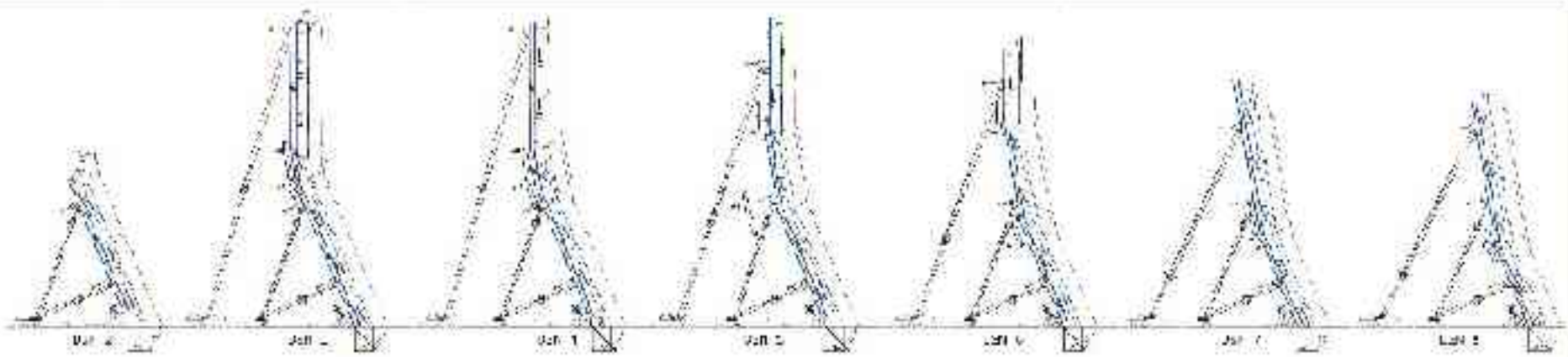

11.06.10
18.06.10
25.06.10
02.07.10

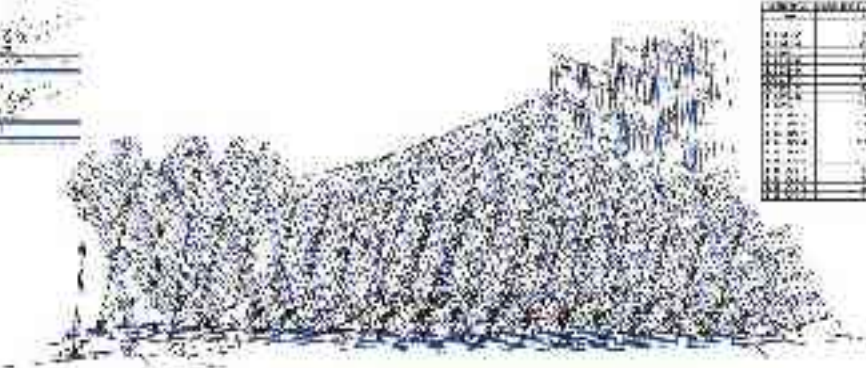

| NO | DATA |
|----|------|
| 1 | |
| 2 | |
| 3 | |
| 4 | |
| 5 | |
| 6 | |
| 7 | |
| 8 | |
| 9 | |
| 10 | |



DEFINITION

PROJEKAT: [illegible]
KLIJENT: [illegible]
MESTO: [illegible]
DATUM: [illegible]
AUTOR: [illegible]
PROJEKTOVAO: [illegible]
PROVERIO: [illegible]
MESTO: [illegible]
DATUM: [illegible]

Sika

PROJEKTOVANJE I INŽINJERING

POSREDOVANJE U PROMETU NEKRETNOSĆU

POSREDOVANJE U PROMETU PROMETOM OBLASTI

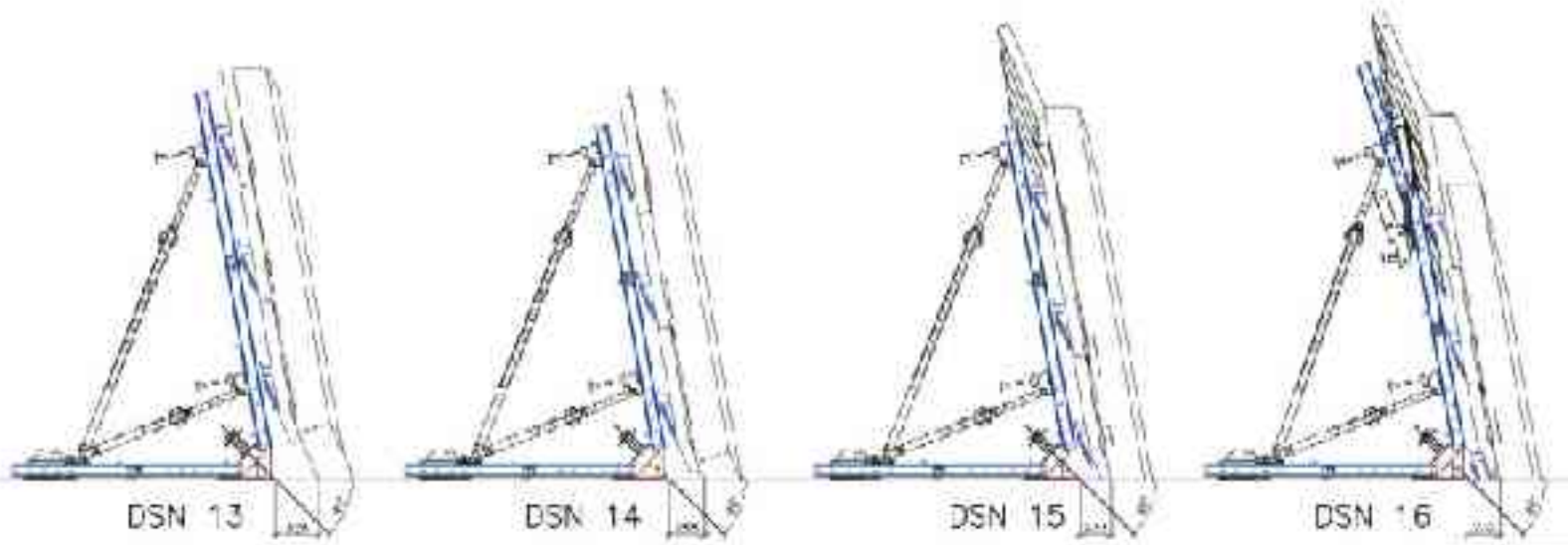

DSN 13

DSN 14

DSN 15

DSN 16

| Urutan per lot | Luas per lot (m ²) | Luas per lot (m ²) |
|-----------------|--------------------------------|--------------------------------|
| Lot 1 - DSN 1 | 0 | 0 |
| Lot 2 - DSN 2 | 0 | 0 |
| Lot 3 - DSN 3 | 10,7 | 10,7 |
| Lot 4 - DSN 4 | 0 | 0 |
| Lot 5 - DSN 5 | 1,7 | 1,7 |
| Lot 6 - DSN 6 | 12,4 | 12,4 |
| Lot 7 - DSN 7 | 15,3 | 15,3 |
| Lot 8 - DSN 8 | 19,2 | 19,2 |
| Lot 9 - DSN 9 | 19,2 | 19,2 |
| Lot 10 - DSN 10 | 7,8 | 7,8 |
| Lot 11 - DSN 11 | 10,7 | 10,7 |
| Lot 12 - DSN 12 | 1,7 | 1,7 |
| Lot 13 - DSN 13 | 11,0 | 11,0 |
| Lot 14 - DSN 14 | 1,7 | 1,7 |
| Lot 15 - DSN 15 | 10,7 | 10,7 |
| Lot 16 - DSN 16 | 15,3 | 15,3 |
| Lot 17 - DSN 17 | 8,8 | 8,8 |
| Lot 18 - DSN 18 | 1,7 | 1,7 |
| Lot 19 - DSN 19 | 10,7 | 10,7 |

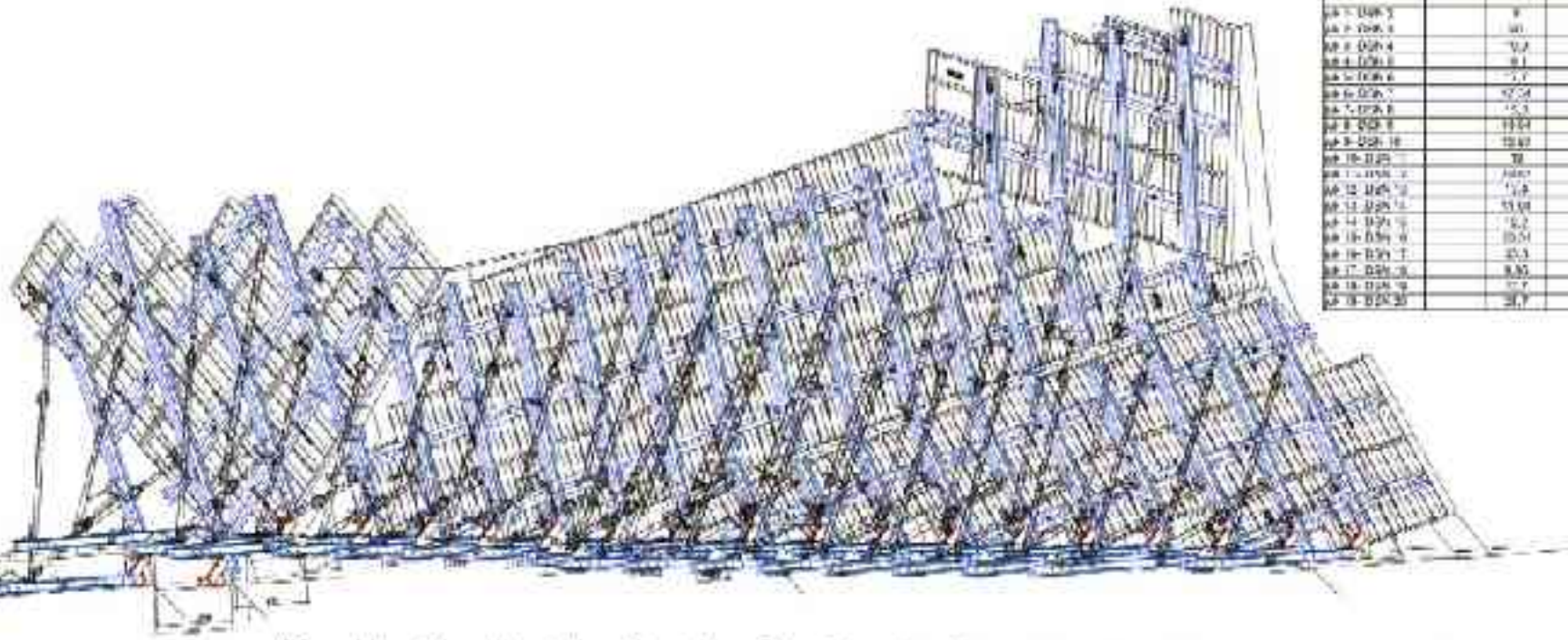

1 2 3 4 5 6 7 8 9 10 11 12 13 14 15 16 17 18 19 20

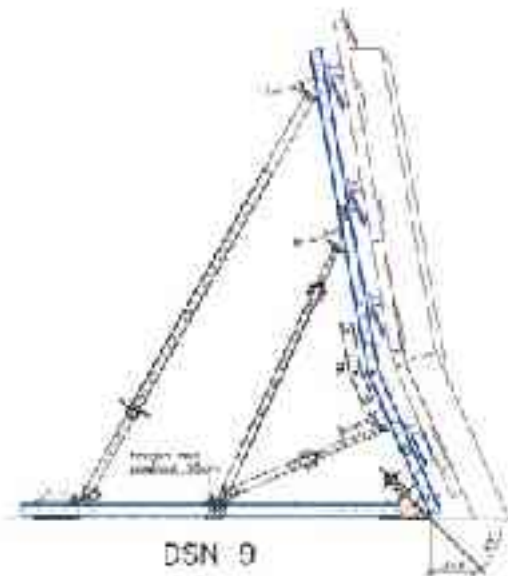

DSN 9

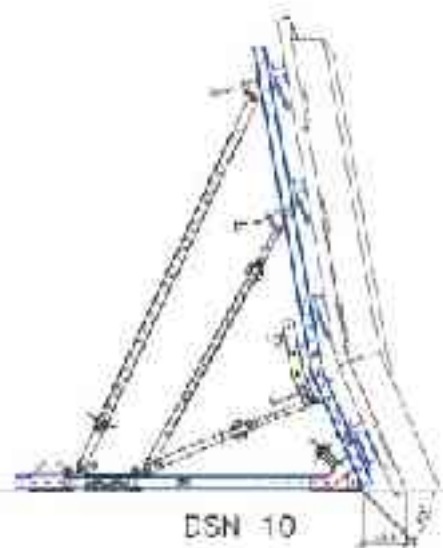

DSN 10

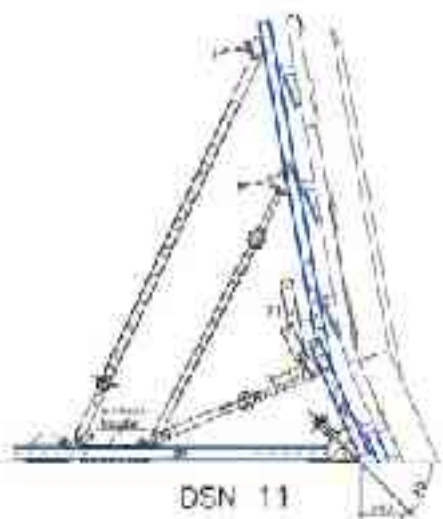

DSN 11

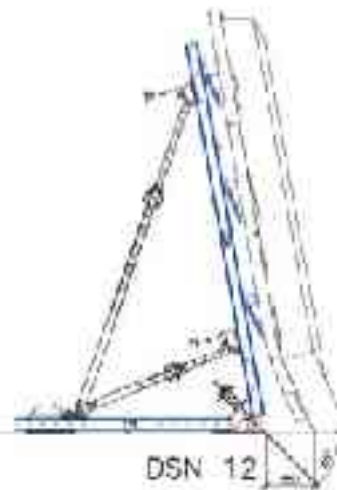

DSN 12



DSN 2

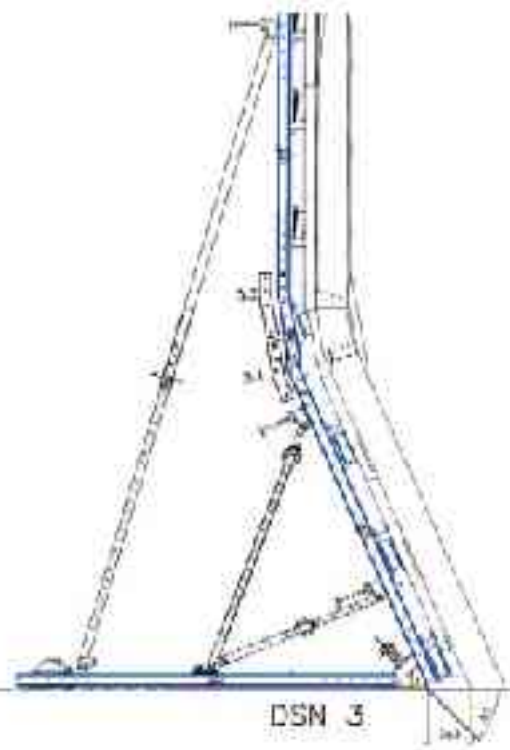

DSN 3

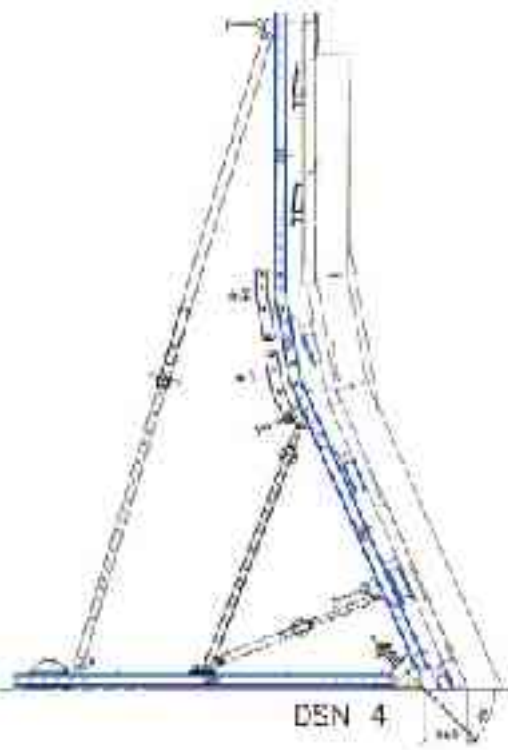

DSN 4

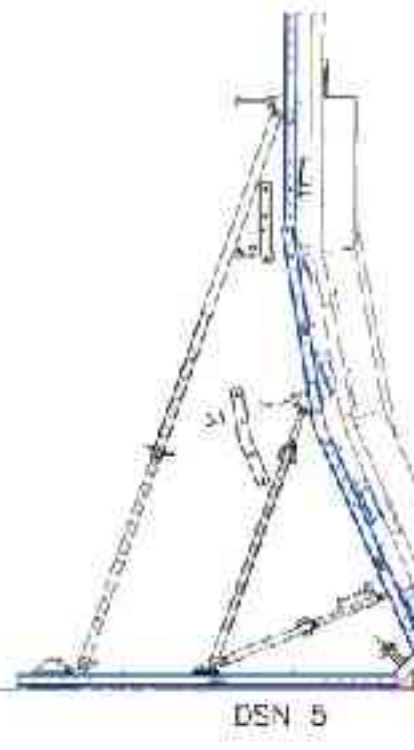

DSN 5

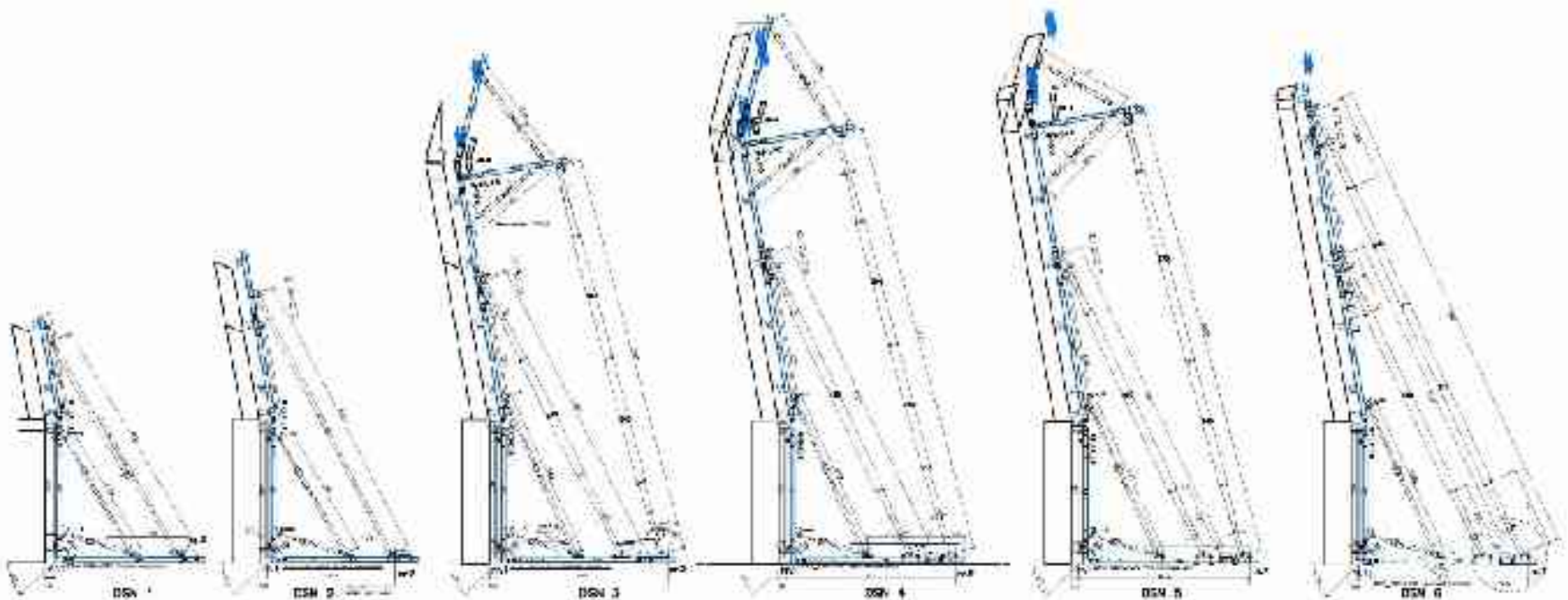

| Bauteilverzeichnis | | |
|--------------------|-------------|-----------|
| Best.-Nr. | Bezeichnung | Stückzahl |
| 101 | Stütze | 2 |
| 102 | Stütze | 2 |
| 103 | Stütze | 2 |
| 104 | Stütze | 2 |
| 105 | Stütze | 2 |
| 106 | Stütze | 2 |
| 107 | Stütze | 2 |
| 108 | Stütze | 2 |
| 109 | Stütze | 2 |
| 110 | Stütze | 2 |
| 111 | Stütze | 2 |
| 112 | Stütze | 2 |
| 113 | Stütze | 2 |
| 114 | Stütze | 2 |
| 115 | Stütze | 2 |
| 116 | Stütze | 2 |
| 117 | Stütze | 2 |
| 118 | Stütze | 2 |
| 119 | Stütze | 2 |
| 120 | Stütze | 2 |
| 121 | Stütze | 2 |
| 122 | Stütze | 2 |
| 123 | Stütze | 2 |
| 124 | Stütze | 2 |
| 125 | Stütze | 2 |
| 126 | Stütze | 2 |
| 127 | Stütze | 2 |
| 128 | Stütze | 2 |
| 129 | Stütze | 2 |
| 130 | Stütze | 2 |

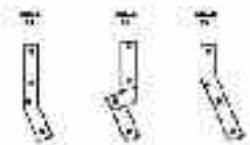

Wichtiges
 DSN 1 bis 3 mit doka
 DSN 4 bis 6 mit doka
 DSN 7 bis 8 mit doka

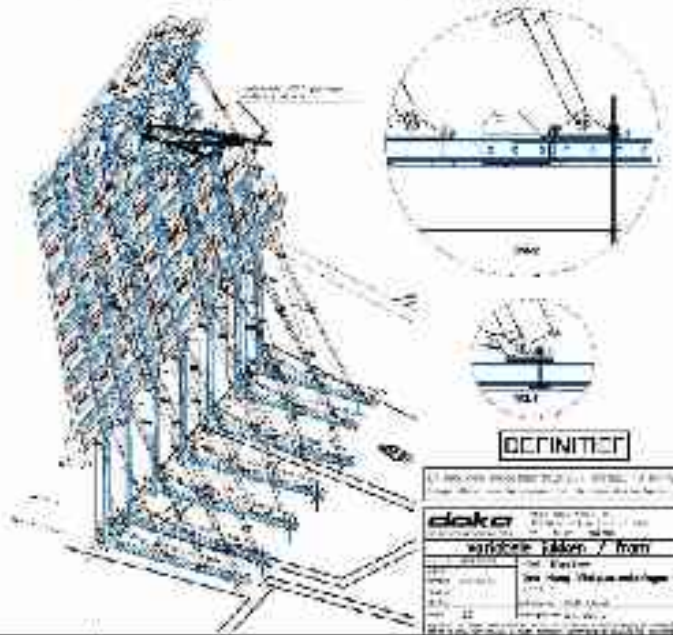
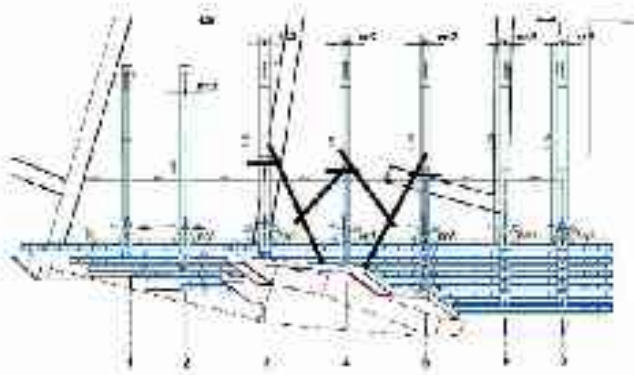

DEFINITION

| | |
|----------------------|--|
| Technische Zeichnung | |
| doka | |
| Kontakt: Herr ... | |
| Telefon: ... | |
| E-Mail: ... | |
| www.doka.com | |
| Projekt: ... | |
| Blatt: ... von ... | |
| Stand: ... | |
| Gezeichnet: ... | |
| Geprüft: ... | |
| Freigegeben: ... | |























Bedankt voor Uw aandacht!